



MONTHLY MEMBERSHIP PROGRESS REPORT

District 118 R

Results as of: 06/30/2019

GMT: JOOST PAIJMANS

LOCATION TURKEY

GMT CA

| Clubs | | | |
|-----------------------|---------------|-----------|---------------|
| RESULTS FOR 2018-2019 | | | |
| QUARTER | NEW CLUB GOAL | NEW CLUBS | DROPPED CLUBS |
| JULY/AUG/SEPT | 0 | 1 | 0 |
| OCT/NOV/DEC | 0 | 2 | 0 |
| JAN/FEB/MAR | 1 | 1 | 2 |
| APR/MAY/JUNE | 1 | 0 | 0 |

| Members | | | |
|-----------------------|------------------------|----------------------|--|
| RESULTS FOR 2018-2019 | | | |
| QUARTER | MEMBER GROWTH NET GOAL | MEMBER GROWTH ACTUAL | DROPPED MEMBERS ACTUAL (including transfers) |
| JULY/AUG/SEPT | -20 | 41 | 48 |
| OCT/NOV/DEC | 15 | 80 | 58 |
| JAN/FEB/MAR | 60 | 62 | 38 |
| APR/MAY/JUNE | -20 | 97 | 89 |

GOALS AND ACTUAL NEW CLUBS CUMULATIVE

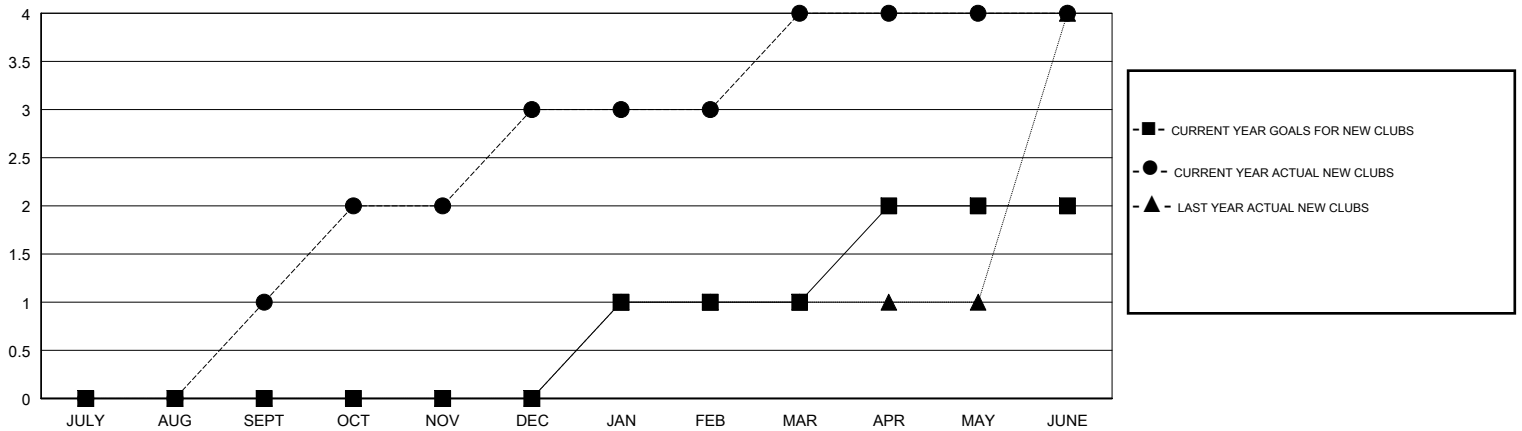

GOALS AND ACTUAL MEMBERS CUMULATIVE

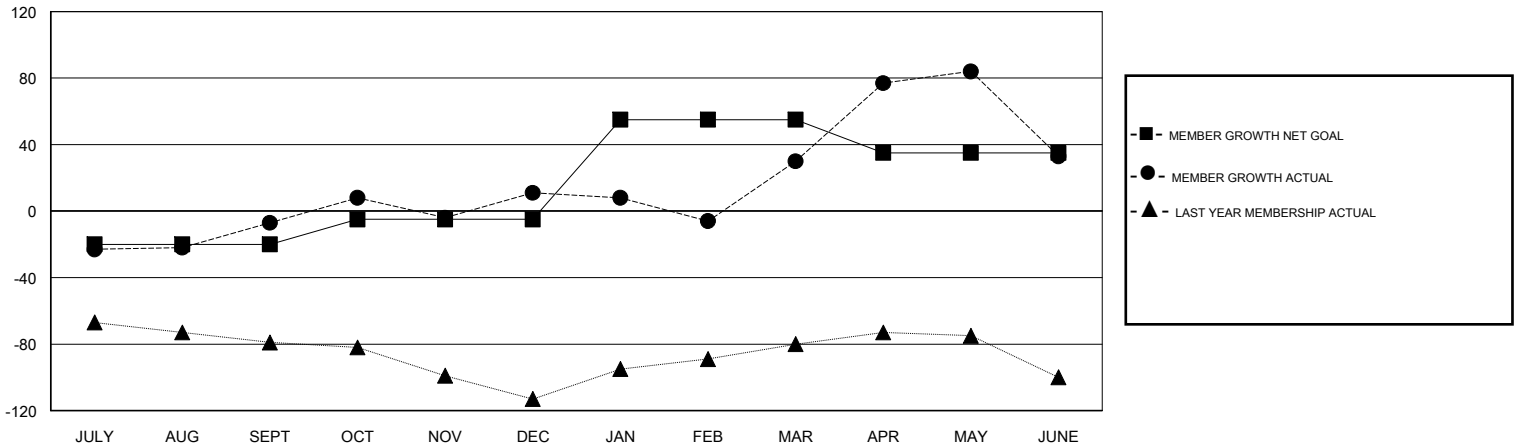

DROPPED CLUBS: 2

50 CLUBS OF 67 ADDED 1 OR MORE NEW MEMBERS

| GENDER DISTRIBUTION | |
|--|--------------|
| MALE | 510 (41.70%) |
| FEMALE | 713 (58.30%) |
| Women Percentage Fiscal Year Goal: 52% | |

| DROPPED MEMBERS | |
|-----------------|------------|
| DECEASED | 3 |
| CLUB CANCELLED | 11 |
| OTHER | 219 |
| TOTAL | 233 |

[CLICK HERE FOR CUMULATIVE MEMBERSHIP DATA](#)

| | |
|---------------------------------|-----|
| TOTAL FAMILY UNIT MEMBERS | 180 |
| FAMILY MEMBERS PAYING HALF DUES | 91 |